

Ripley 185



| 3  | 2  | 2  |

NO NEED TO SACRIFICE ON A BUDGET

The Ripley 185 is a smaller version of the Ripley 230. The floor plan is 185.1m² and offers all the same options as its big sister, but some space has been taken from the living area at the rear of the home, and a much larger patio added, leading off the kitchen/dining areas. Catering for the family that loves to entertain, this home offers all the extras without the big pricetag.



P. 1300 956 743 E. info@vividhomebuilders.com.au A. PO Box 7087 Urangan, Qld, 4655
Display Home The Springs Estate 47 Spring Way Nikenbah

www.vividhomebuilders.com.au

Building License QBCC 15020133

Vivid
Home Builders
Custom Home Building Specialist

Ripley 185

| 3  | 2  | 2  |

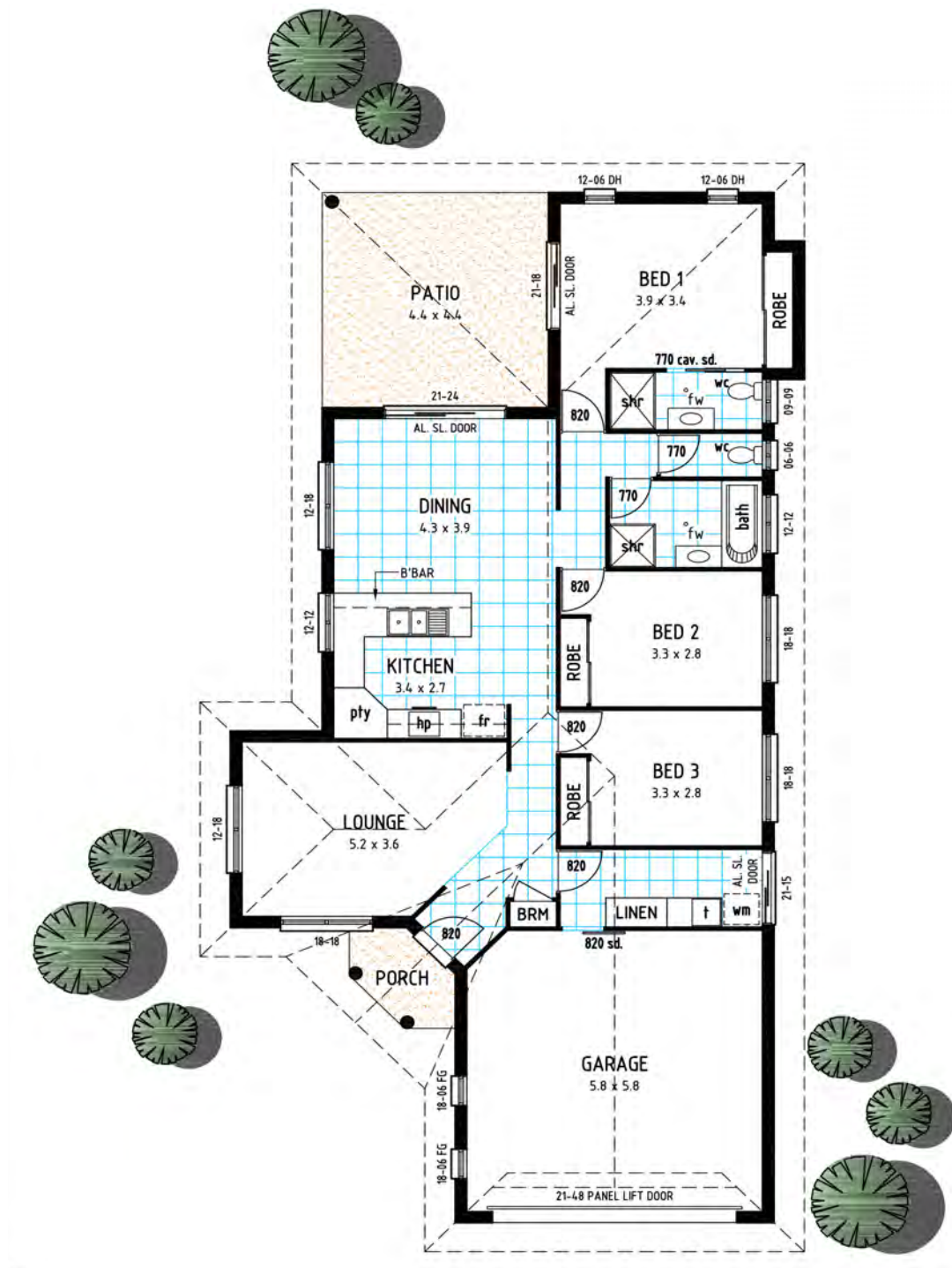

P. 1300 956 743 E. info@vividhomebuilders.com.au A. PO Box 7087 Urangan, Qld, 4655
Display Home The Springs Estate 47 Spring Way Nikenbah

www.vividhomebuilders.com.au

Building License QBCC 15020133

Vivid
Home Builders
Custom Home Building Specialist